16819 Creek Parke Drive

AT THE PARKE AT COLD CREEK

3 Bedrooms

2.0 Bathrooms

2106 Square Feet

2 Car Garage

$689,900



Taking single-level living to the next level of style, the Corvallis offers 3 bedrooms, 2 full baths, a 2-car garage, and over 2,000 square feet of space. You'll feel right at home in the expansive, easy-flowing design blending both modern kitchen and family room into a centerpiece for contemporary living. After the day, escape to your primary bedroom oasis, complete with a dual-sink bath and cavernous walk-in closet. Two additional bedrooms and a central laundry room complete the plan.

Features of this Home

- One Level Living
- First Floor Primary Suite with Serenity Bath and Bench Seat in Shower, and Large Walk-In Closet
- Gas Cooking
- 42" Aristokraft Brellin Purestyle Kitchen Cabinets with Double Trash Drawer, Crown Molding, and Refrigerator Enclosure
- Granite Countertops
- Corner Pantry
- Gas Fireplace in Family Room
- Screened Porch and Deck
- Recessed Lighting Package with Dimmer Switch in Family Room

This information is deemed reliable but not guaranteed. All details, dimensions, square footage, illustrations and pricing are approximate and may vary from actual plans and specifications. Contact an Eagle Sales Consultant for details. Current information as of 25th November 2026

16819 Creek Parke Drive

AT THE PARKE AT COLD CREEK

eagle

FIRST FLOOR

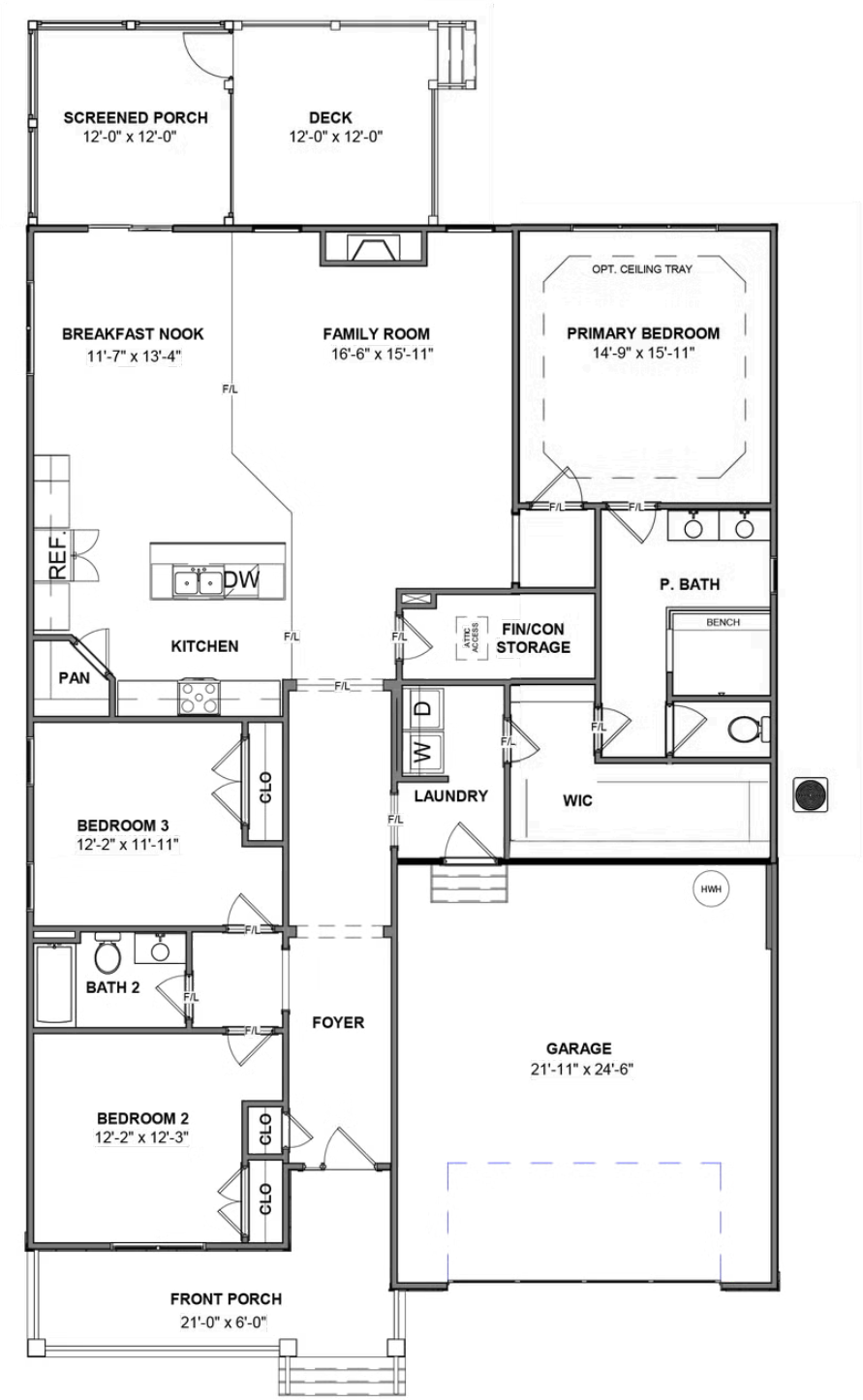

eagleofva.com

This information is deemed reliable but not guaranteed. All details, dimensions, square footage, illustrations and pricing are approximate and may vary from actual plans and specifications. Contact an Eagle Sales Consultant for details. Current information as of 25th November 2026