1534 Whippoorwill Road

AT READERS BRANCH SINGLE FAMILY HOMES

eagle

2 Bedrooms

2.5 Bathrooms

1944 Square Feet

2 Car Garage

$722,734

Downsizing life meets upscale living with the Belmont, a one-level plan that packs 2 bedrooms, 2 baths, a 2-car garage and wealth of amenities into an impressive 1,800 square feet of space. Designed for living large on a smaller scale, the perfectly proportioned layout blends kitchen, dining, and family room into an open-flow roomscape crafted for comfort and entertaining. A large back deck is the spot for relaxing on warm sunny days, while a spacious family room keeps you connected. Nestled off the family room, the primary suite offers a comfy retreat with splendid dual-sink bath and walk-in closet. A front study is ideal as either home office or den.

Features of this Home

- Florida Room
- Serenity Primary Bath
- Alternate Kitchen Layout
- Luxury Granite Kitchen Countertops
- Hardwood Flooring in Primary Bedroom

eagleofva.com

This information is deemed reliable but not guaranteed. All details, dimensions, square footage, illustrations and pricing are approximate and may vary from actual plans and specifications. Contact an Eagle Sales Consultant for details. Current information as of 23rd October 2026

1534 Whippoorwill Road

AT READERS BRANCH SINGLE FAMILY HOMES

eagle

FIRST FLOOR

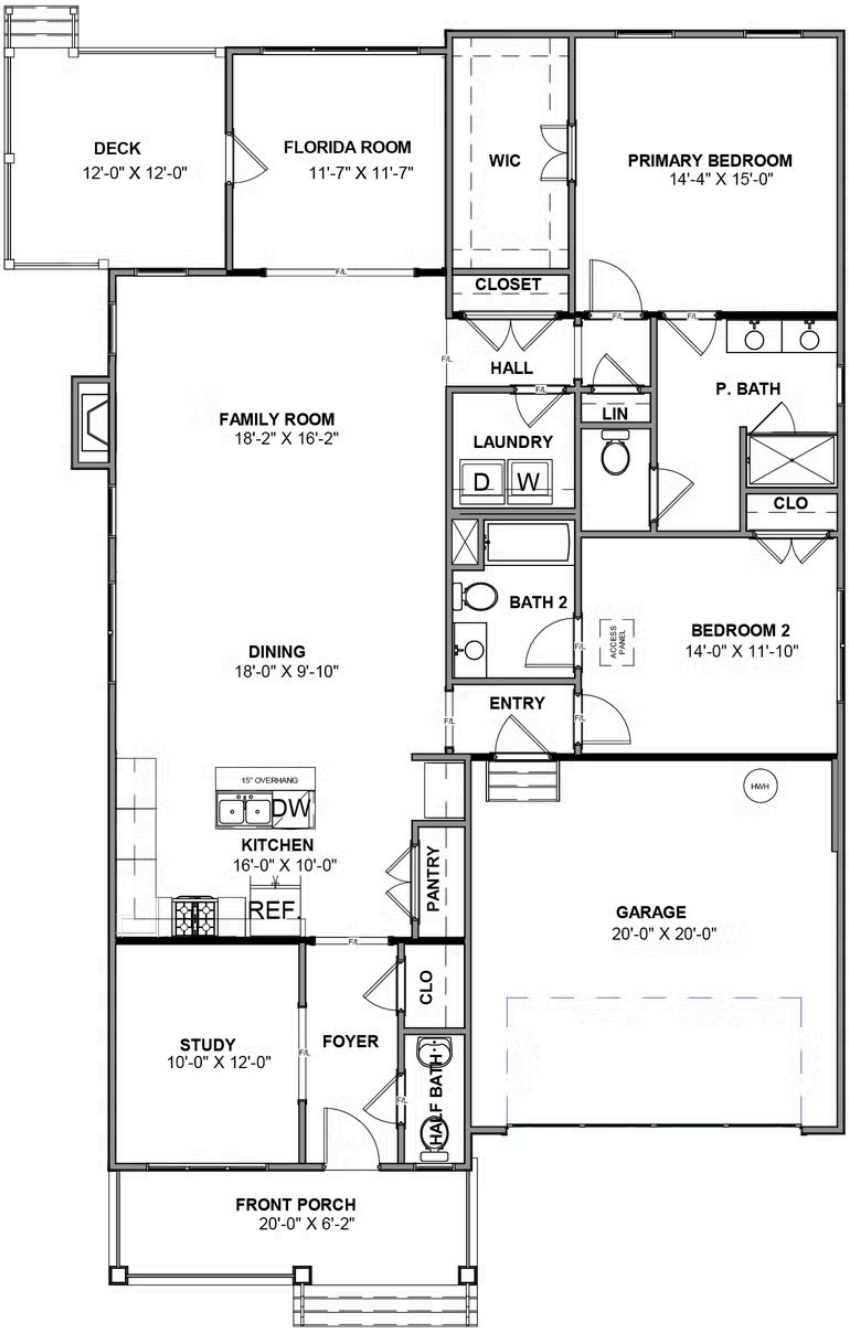

eagleofva.com

This information is deemed reliable but not guaranteed. All details, dimensions, square footage, illustrations and pricing are approximate and may vary from actual plans and specifications. Contact an Eagle Sales Consultant for details. Current information as of 23rd October 2026