1970 Kyles Way

AT THE PRESERVE SINGLE FAMILY HOMES



- 3 Bedrooms
- 2.0 Bathrooms
- 2116 Square Feet
- 2 Car Garage

$644,900

Taking single-level living to the next level of style, the Corvallis offers 3 bedrooms, 2 full baths, a 2-car garage, and over 2,000 square feet of space. You'll feel right at home in the expansive, easy-flowing design blending both modern kitchen and family room into a centerpiece for contemporary living. After the day, escape to your primary bedroom oasis, complete with a dual-sink bath and cavernous walk-in closet. Two additional bedrooms and a central laundry room complete the plan.

Features of this Home

- Screened Porch
- Fireplace in Family Room
- 8 Foot Doors
- Serenity Bath in Primary Suite

This information is deemed reliable but not guaranteed. All details, dimensions, square footage, illustrations and pricing are approximate and may vary from actual plans and specifications. Contact an Eagle Sales Consultant for details. Current information as of 22nd November 2026

1970 Kyles Way

AT THE PRESERVE SINGLE FAMILY HOMES

eagle

FIRST FLOOR

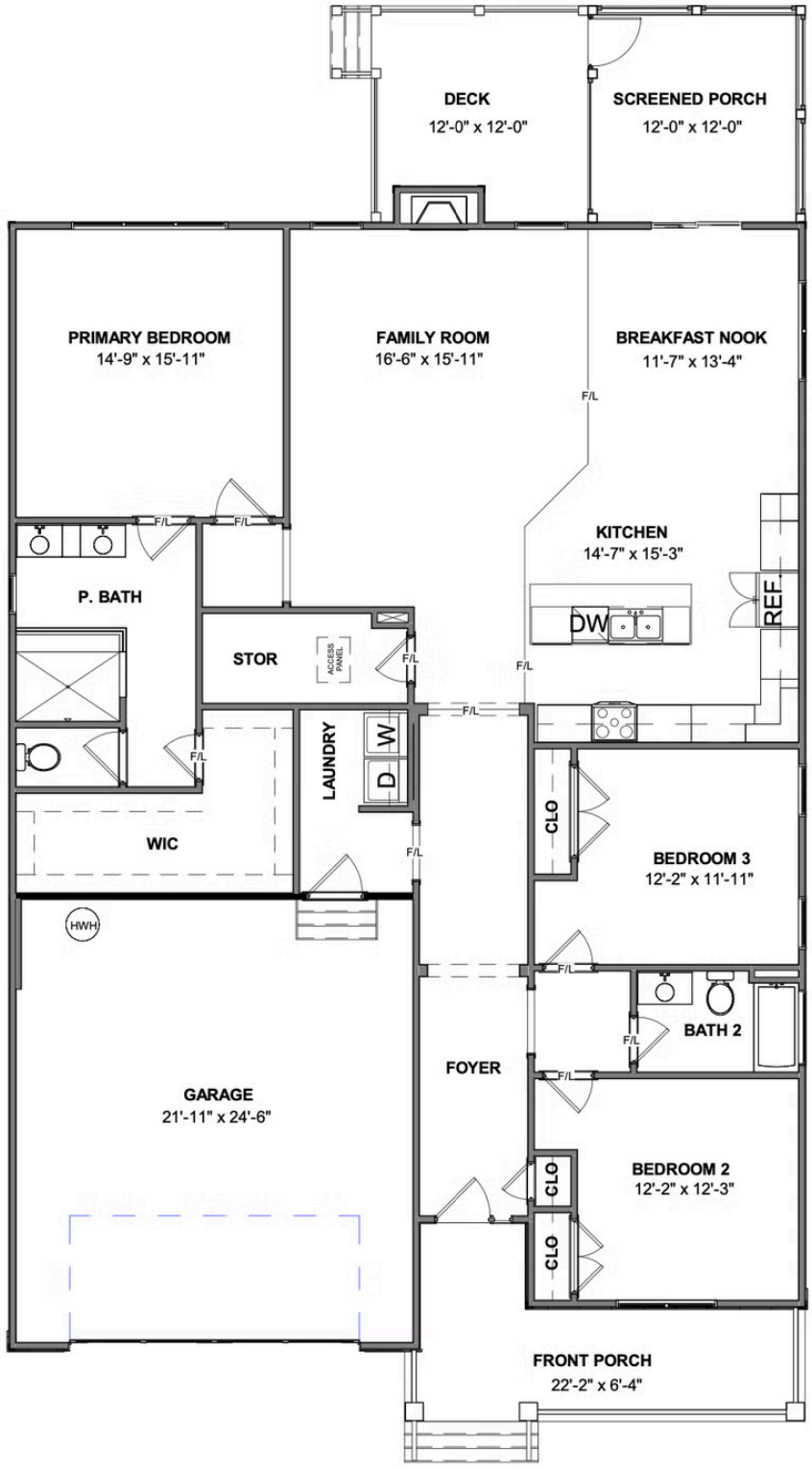

eagleofva.com

This information is deemed reliable but not guaranteed. All details, dimensions, square footage, illustrations and pricing are approximate and may vary from actual plans and specifications. Contact an Eagle Sales Consultant for details. Current information as of 22nd November 2026